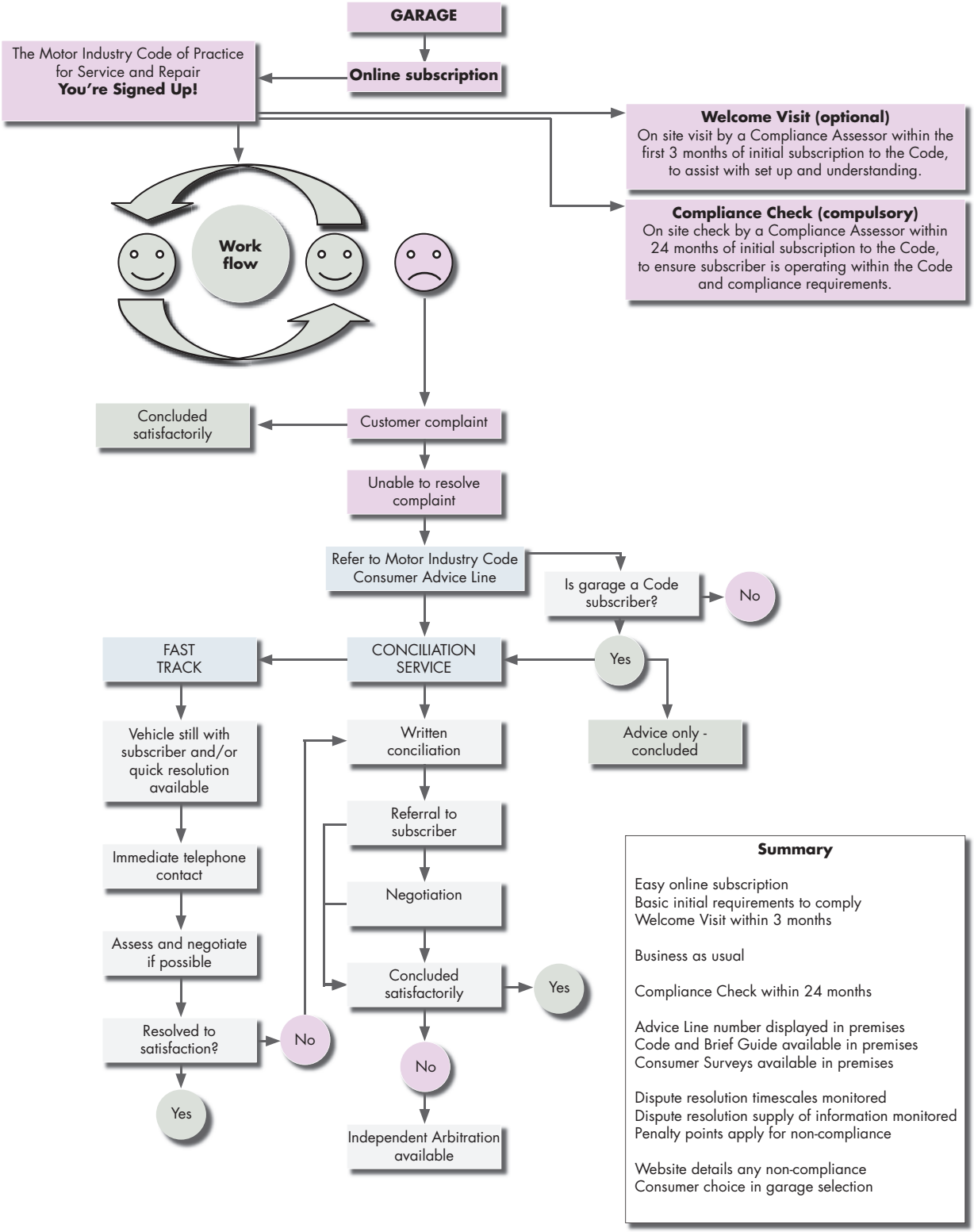The basic functions of the Code can be summarised by this flow diagram: